# Organigramme Régie Duboux SA
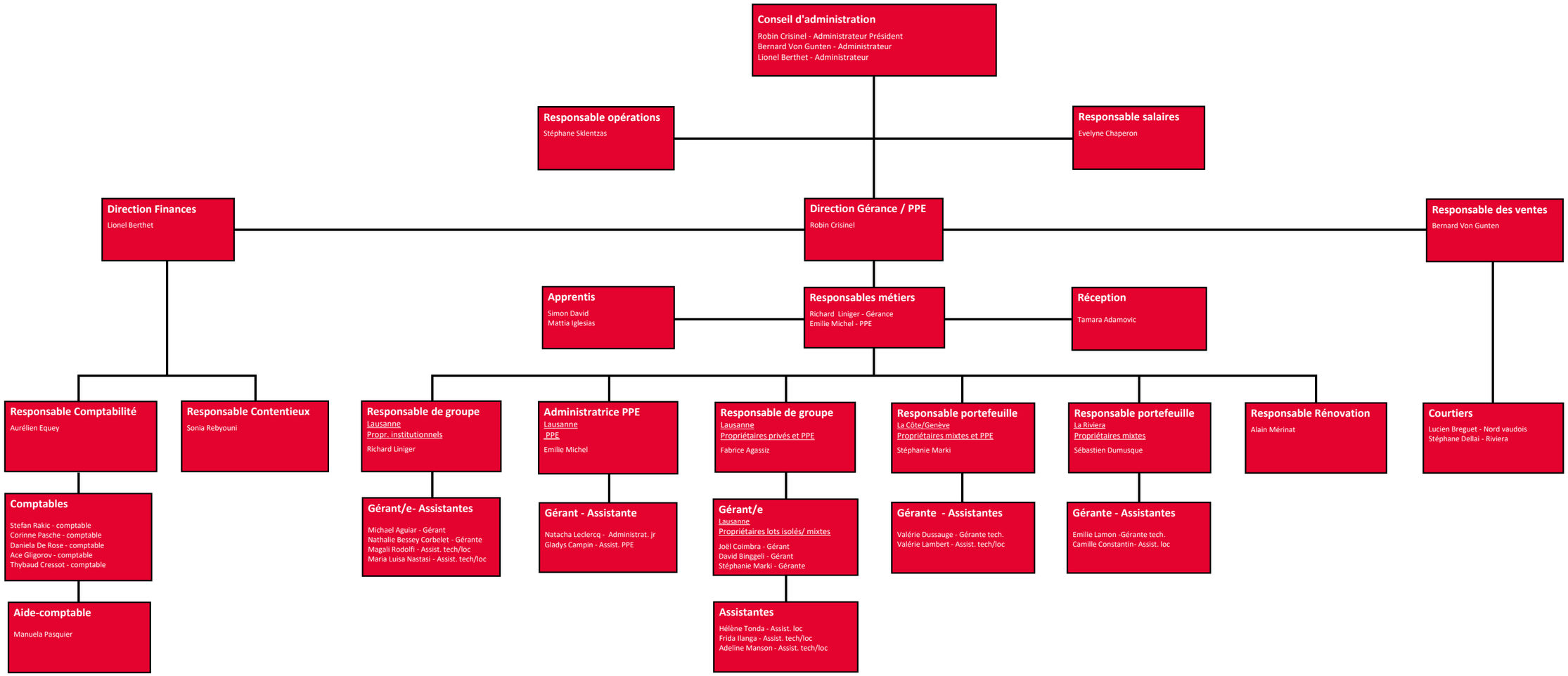
**Etat au 1er avril 2026**