Organigramme Régie Duboux SA
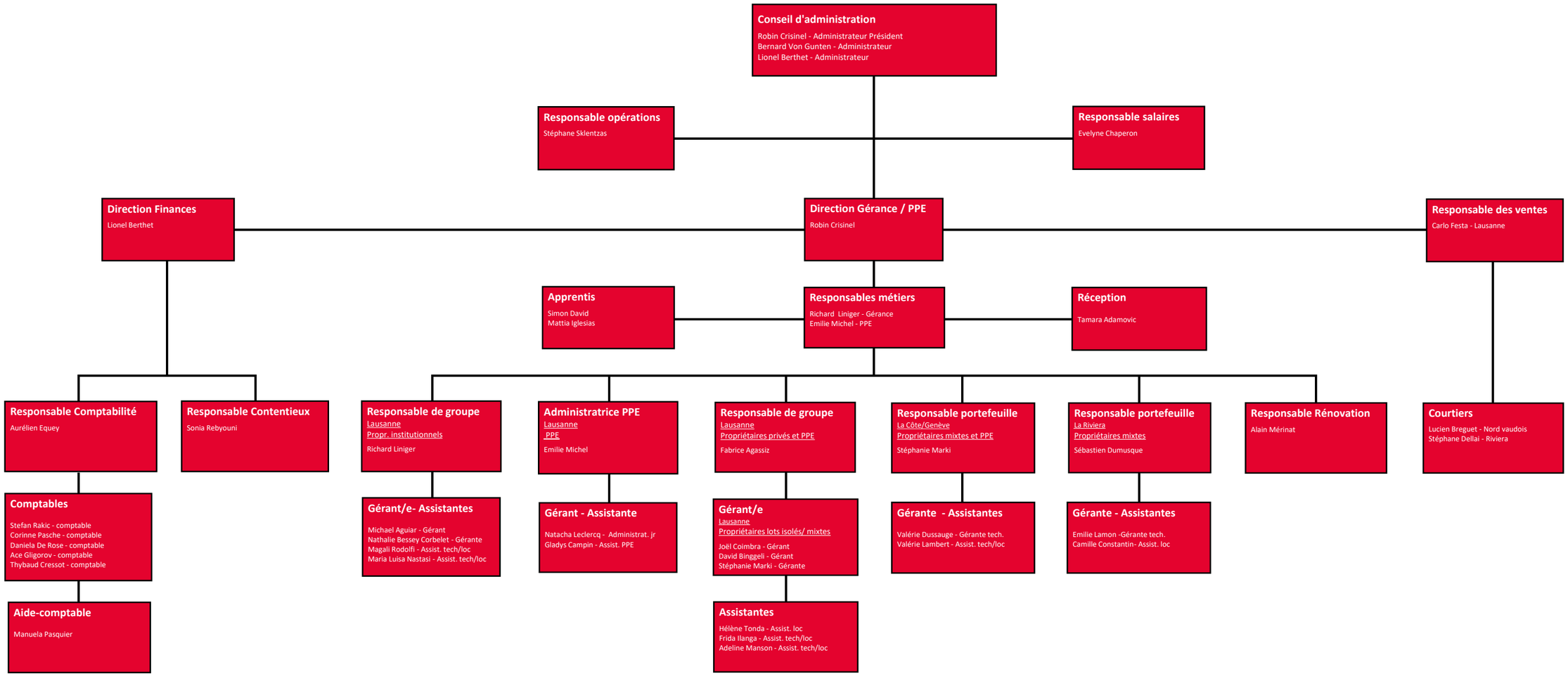
Etat au 1er février 2026