Organigramme Régie Duboux SA
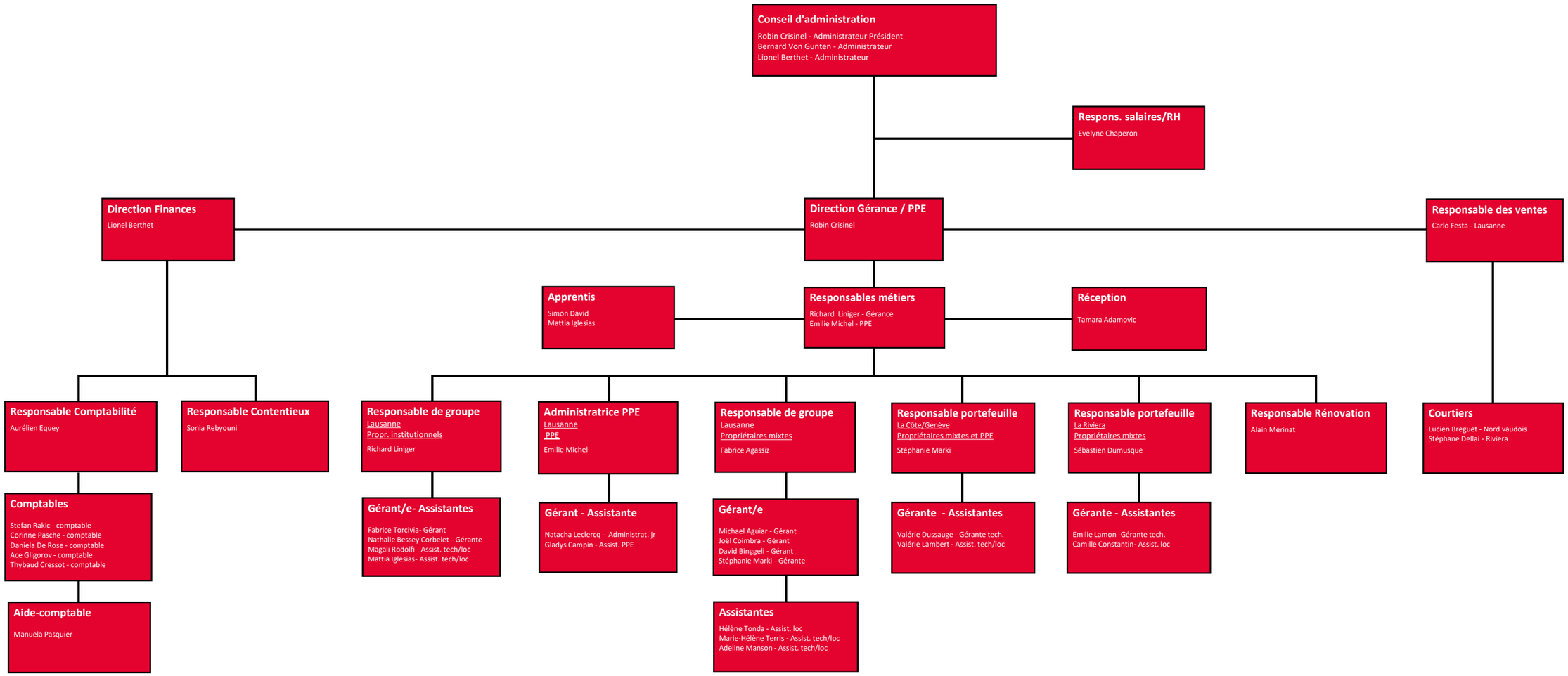
Etat au 1er juillet 2026